

Prescription Writer

- Print prescriptions directly from the patient screen
- Track patient prescription history within patient record
- Refill prescriptions with one mouse click
- Allow audit trail of prescribing individual
- Store prescription dosage, frequency, and instructions for easier prescribing
- Calculate estimated prescription ending date
- Print provider DEA number on prescription
- Monitor discontinued prescriptions due to adverse patient reaction
- Store Drug NDC code for reference
- Protect against fraudulent drug prescribing
- Maintain list of pharmacy phone and fax numbers
- Customize prescriptions in Microsoft Word to practice preference
- Create a separate prescription for lab work
- Eliminate need to decipher physician handwriting

MicroMD offers an optional prescription writer module. The module can be used to print prescriptions right from the patient detail window. This module also helps the practice keep track of patient prescription history. This includes information such as adverse side effects, specific patient instructions, preferred pharmacy, and number of refills.

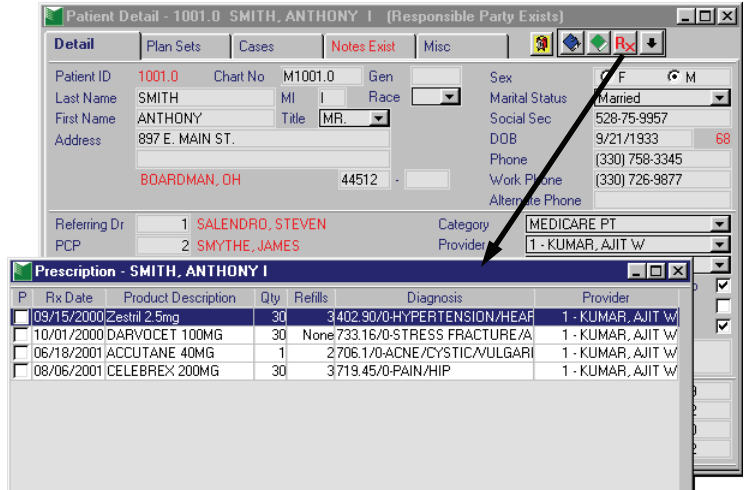

Refilling prescriptions: Refills can be printed by clicking on the refill icon in the patient prescription screen. In doing this a new prescription is created with the current date without deleting the former prescription. This allows you to keep an accurate record of the number of actual prescriptions written. All this is done with one click of the mouse and eliminates the need to re-enter redundant information, therefore reducing the instances of human error.

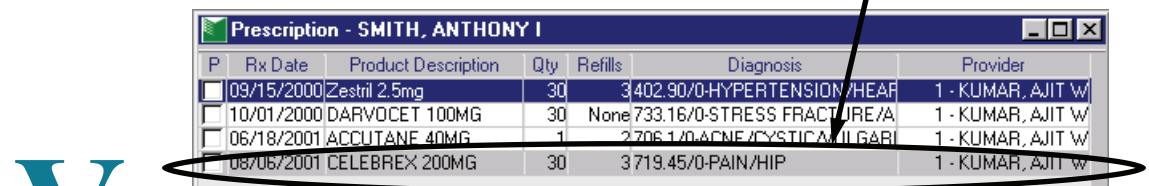
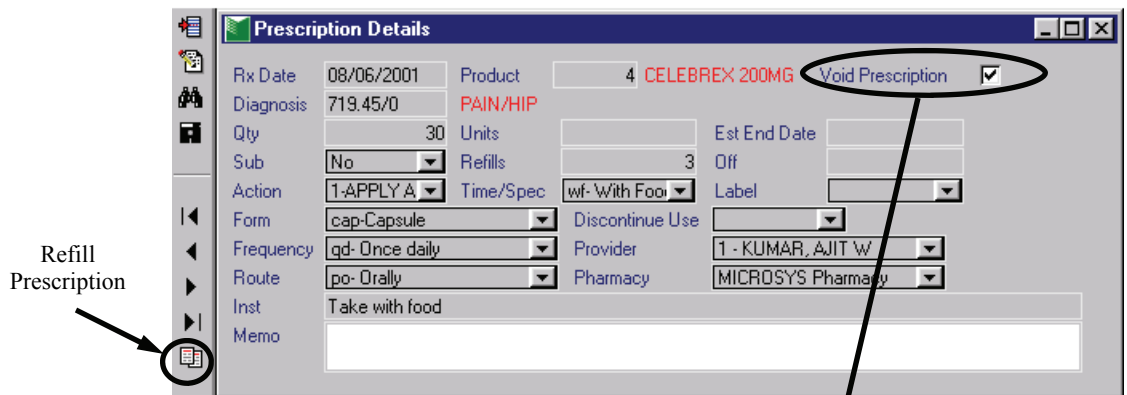

Void prescriptions: Once a prescription has been entered and saved, it can no longer be edited or deleted. This feature protects against fraudulent drug prescribing and also enables the practice to keep track of the prescribing individuals. The user must void an incorrect prescription. The voided prescriptions appear gray in the prescription history window and on the Prescription Report.

Prescription Writer...Continued

Customize prescriptions: Use *Microsoft Word* to create templates of various types of prescriptions. At the time of printing simply choose the desired type from a drop-down list. This feature also enables the printing of several prescriptions for a patient simultaneously on one sheet of plain paper. Customizing templates in *Word* eliminates the need to purchase several pre-printed prescription pads and allows changes to be made relatively quickly and easily.

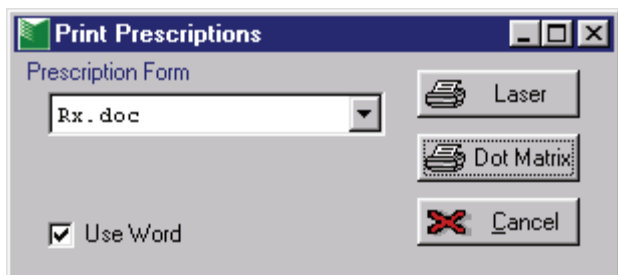

AJIT W. KUMAR, M.D. 790 BOARDMAN- CANFIELD RD BOARDMAN, OH 44512		Phone: (330) 758-8832 Fax: (330)758-0182 DEA#: License #: KU76543
Patient: ANTHONY SMITH 897 E. MAIN ST. BOARDMAN, OH 44512		(330) 758-3345
Rx: Darvocet N-100	Route: Orally	
Units:	Quantity: 30	
Sig: 2tid	Refills: None	
	Generic: Y	
Instructions: Do not take with alcohol or while operating heavy machinery.		
Signature: _____		Date: 5/10/2001

Microsys Medical Center 790 Boardman-Canfield Rd. Boardman, OH 44512	
Ajit Kumar, MD DEA#	License #KU76543
Name <u>Anthony Smith</u> Address <u>897 E. Main St.</u> <u>Boardman, OH 44512</u>	
	Date: <u>5/10/2001</u>
Celebrex 200 mg # 30 (thirty) 1 tab qd po	
Label Refill <u>3</u>	
Signature: _____	

Microsys Medical Center 790 Boardman-Canfield Rd. Boardman, OH 44512	
Ajit Kumar, MD DEA#	License # KU76543
Name <u>Anthony Smith</u> Address <u>897 E. Main St.</u> <u>Boardman, OH 44512</u>	
	Date: <u>5/10/2001</u>
PRE-OP LABS CBC W/ diff. Pt, PTT Type and Screen U/A CXR EKG	
Label Refill <u>3</u>	
Substitution Permissible	
IN ORDER FOR A BRAND NAME PRODUCT TO BE DISPENSED, THE PRESCRIBER MUST HANDWRITE "BRAND NECESSARY" OR "BRAND MEDICALLY NECESSARY" IN THE SPACE BELOW.	

Lab prescriptions: Design specialized forms tailored to practice preferences for printing lab prescriptions. These forms may include a number of laboratory procedures as well as instructions for any or all.